

A COLLECTION OF CHORALES

B♭ Bass

20 Chorales, Hymns and Folk Songs for Fanfare Band

Bert Appermont

1. A New Beginning

Andante espressivo (♩ = 72)

2. Step By Step

Adagio (♩ = 65)

3. Majestic Melody

Nobilmente (♩ = 80)

4. Song For Ludwig

Andantino con dolore (♩ = 76)

B♭ Bass

7 9

mp

13 17

f

20 *Rall.*

p

English Folk Song
5. I Will Give My Love

Moderato cantabile (♩ = 90)

p

10 13

mp

20 25

pp *mf*

28 33

f

35 *Rall.*

3 2

B♭ Bass

Thoinot Arbeau

6. Belle, Qui Tiens Ma Vie

Allegro (♩ = 126)

9

8

mf

15

17

8

25

f

29

33

4

One player

pp

39

44

All

f

47

52

8

60

ff

mf

66

68

4

72

7

Joachim Neander

7. This Is The Day

Moderato cantabile (♩ = 90)

7

2

f

p

B♭ Bass

10 13

mf

19 22

ff

28 34

5

39 *Rall.*

ff

8. Contrasts

Andantino (♩ = 84)

p-f

7 9

mf

13 17

pp

19 *Rall.*

mf *ff*

B♭ Bass
9. Hymn

Nobilmente (♩ = 84)

10. Lament

Andante espressivo (♩ = 76)

19

Rall.

11. Meadow In The Mountains

Moderato cantabile (♩ = 90)

mp

9

6

p

17

12

mf

Rall.

ff

18

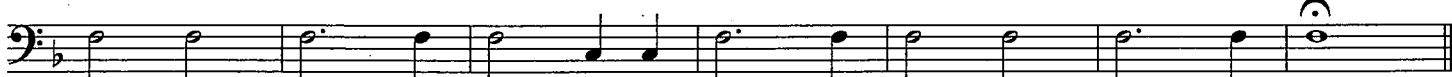

Sarah Flower Adams (1841) 12. Nearer, My God, To Thee

Adagio sentito (♩ = 72)

One player, Cue E♭ Bs.

p

9

8

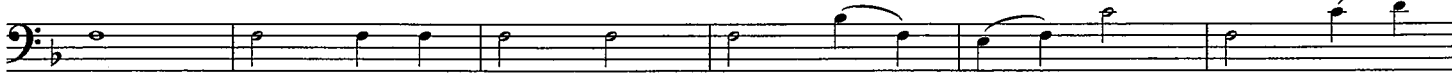

17

14

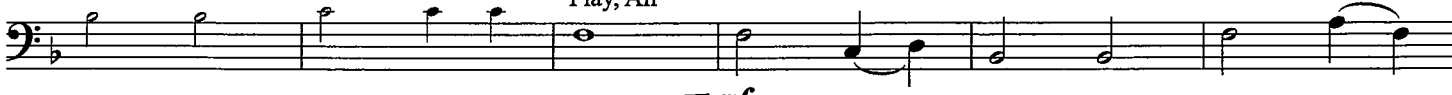

Play, All

mf

25

20

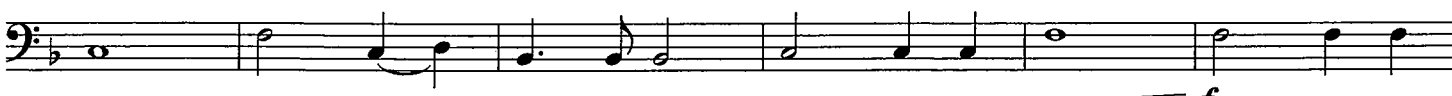

f
Rall.

26

mf

13. Joyful & Grateful

Largo grazioso (♩ = 52)

Danish Folksong 14. I Skovens Dybe

Moderato espressivo (♩ = 84)

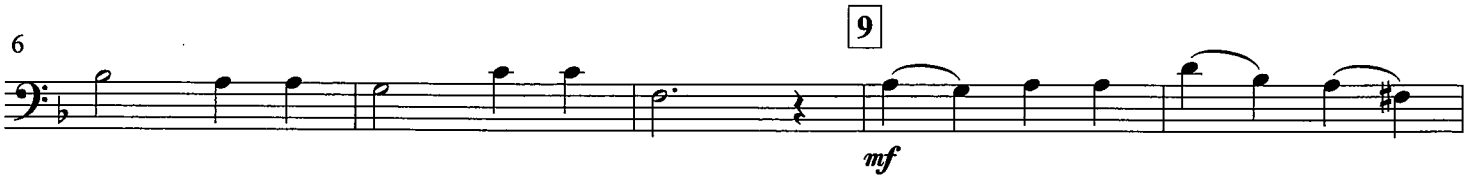

German Folksong 15. The Flowers Are Sleeping

Adagio con dolcezza (♩ = 76)

Bb Bass

6 9

mf

11 13 *Rall.*

mf < f

16. Lullaby

Andantino con dolcezza (♩ = 80)

p

7 9

f

12 *Rall.*

mf < f

Philipp Nicolai

17. How Lovely Shines The Morning Star

Maestoso (♩ = 72)

mf - f (2nd time)

5 1. 2. 8

mf

11 *Rall.*

ff

Bb Bass

18. Remembrance

Lento drammatico (♩ = 69)

p ben tenuto

8 9

p

15 18

Cue Eb B. Sax.

p mp

23 27 32

4 2 Play

pp ff

34

41 42 ca. 10 sec.

Rall.

p dolce

Irish Traditional

19. The Last Rose Of Summer

Adagio con amarezza (♩ = 69)

4 9

Cue Eb Bs., One player Play, All

p mp

10 13

Poco rall. *A tempo*

mf

B♭ Bass

17 18

mf

24 26 *Poco rall.*

30 *A tempo* *Rall.*

p *ff*

Swedish Folksong
20. Jag Unnar

Andantino espressivo (♩ = 80)

mf *mp*

7 11

pp *mp*

14 15 2

pp *mf*

20 25 2

mf *f*

26 *Rall.*
