

A COLLECTION OF CHORALES

B \flat Bass

20 Chorales, Hymns and Folk Songs for Fanfare Band

Bert Appermont

1. A New Beginning

Andante espressivo ($\text{♩} = 72$)

2. Step By Step

Adagio ($\text{♩} = 65$)

3. Majestic Melody

Nobilmente (♩ = 80)

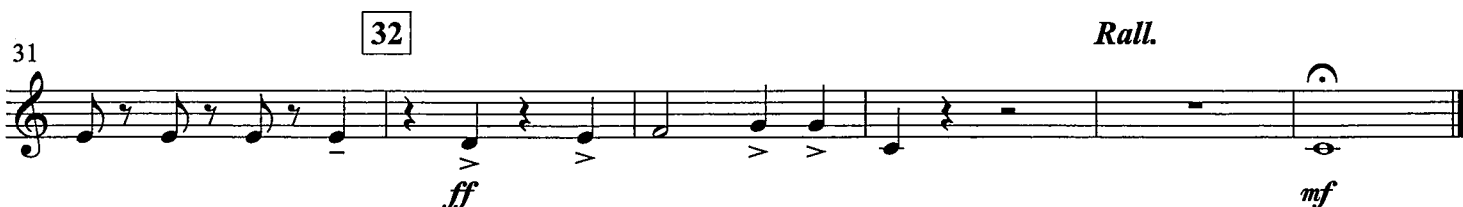

4. Song For Ludwig

Andantino con dolore (♩ = 76)

B♭ Bass

7 9

mp

13 17

f

20 *Rall.*

p

English Folk Song
5. I Will Give My Love

Moderato cantabile (♩ = 90)

p

10 13

mp

20 25

pp *mf*

28 33

f

35 *Rall.*

Rall.

B♭ Bass

Thoinot Arbeau

6. Belle, Qui Tiens Ma Vie

Allegro (♩ = 126)

9

8

mf

15

17 25

8

f

29

33

4

One player

pp

39

44

All

f

47

52

8

8

60

ff *mf*

66

68 72

4 7

4 7

Joachim Neander

7. This Is The Day

Moderato cantabile (♩ = 90)

7

2

f *p*

B♭ Bass

10 13

mf

19 22

ff

28 34 5

5

39 *Rall.*

ff

8. Contrasts

Andantino (♩ = 84)

p-f

7 9

mf

13 17

pp

19 *Rall.*

mf *ff*

Bb Bass

9. Hymn

Nobilmente (♩ = 84)

10. Lament

Andante espressivo (♩ = 76)

Rall.

19

11. Meadow In The Mountains

Moderato cantabile (♩ = 90)

mp

9

p

17

mf

ff

Rall.

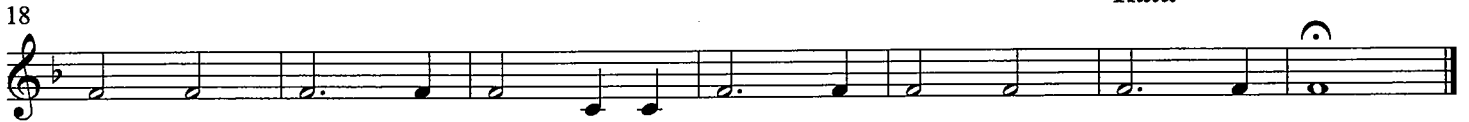

Sarah Flower Adams (1841)
12. Nearer, My God, To Thee

Adagio sentito (♩ = 72)

One player, Cue E♭ Bs.

p

9

17

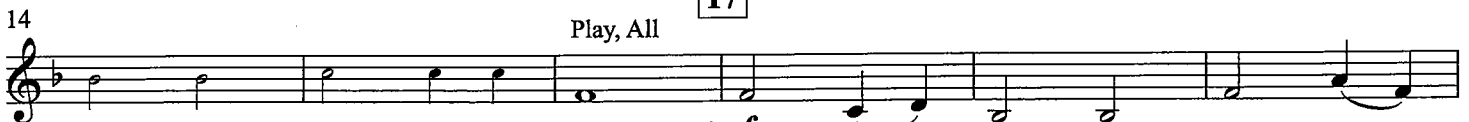

Play, All

25

f

Rall.

2

mf

13. Joyful & Grateful

Largo grazioso (♩ = 52)

Danish Folksong 14. I Skovens Dybe

Moderato espressivo (♩ = 84)

German Folksong 15. The Flowers Are Sleeping

Adagio con dolcezza (♩ = 76)

B♭ Bass

6 9

mf

11 13 *Rall.*

mf < f

16. Lullaby

Andantino con dolcezza (♩ = 80)

p

7 9

f

12 *Rall.*

mf < f

Philipp Nicolai

17. How Lovely Shines The Morning Star

Maestoso (♩ = 72)

mf - f (2nd time)

5 1. 2. 8

mf

11 *Rall.*

ff

18. Remembrance

Lento drammatico (♩ = 69)

8

p ben tenuto

9

p

15

18

Cue Eb B. Sax.

p *mp*

23

27

32

4

2

Play

pp *ff*

34

41

42

Rall.

ca. 10 sec.

p dolce

Irish Traditional

19. The Last Rose Of Summer

Adagio con amarezza (♩ = 69)

4

Cue Eb Bs., One player

9

Play, All

p *mp*

10

Poco rall.

13

A tempo

mf

Bb Bass

18

24

26

Poco rall.

30

A tempo

Rall.

Swedish Folksong
20. Jag Unnar

Andantino espressivo (♩ = 80)

7

11

15

20

25

26

Rall.
