

# A COLLECTION OF CHORALES

B $\flat$  Flugel Horn 3

20 Chorales, Hymns and Folk Songs for Fanfare Band

Bert Appermont

## 1. A New Beginning

Andante espressivo ( $\text{♩} = 72$ )

## 2. Step By Step

Adagio ( $\text{♩} = 65$ )

B♭ Flugel Horn 3  
3. Majestic Melody

Nobilmente (♩ = 80)

1  
*p*

6  
9  
*mp*

12

17 *Rall.* 18 *Maestoso* (♩ = 76)  
*f*

22 26

27

32 *ff* *Rall.* *mf*

### 4. Song For Ludwig

Andantino con dolore (♩ = 76)  
7

9

11

16

17

21

*Rall.*

Cue B♭ T. Sax.

Play

### English Folk Song 5. I Will Give My Love

Moderato cantabile (♩ = 90)

13

21

25

29

33

36

Cue B♭ T. Sax.

*Rall.*

B♭ Flugel Horn 3  
Thoinot Arbeau  
6. Belle, Qui Tiens Ma Vie

**Allegro** (♩ = 126)  
8

9

Play if no F Hn. (reinforce Hn. ad lib.)

15

17

23

25

31

33

39

44

Play

46

52

53

60

67

68

72

7

B♭ Flugel Horn 3  
Joachim Neander  
7. This Is The Day

Moderato cantabile (♩ = 90)

7 2

9 13 5 mf

20 22 ff

28 34 5

39 Rall. ff

8. Contrasts

Andantino (♩ = 84)

p-f

7 9 8 17 pp

19 Rall. mf ff

B♭ Flugel Horn 3

9. Hymn

Nobilmente (♩ = 84)

10. Lament

Andante espressivo (♩ = 76)

### 11. Meadow In The Mountains

Moderato cantabile (♩ = 90)

Sarah Flower Adams (1841)

### 12. Nearer, My God, To Thee

Adagio sentito (♩ = 72)

B♭ Flugel Horn 3

27

Cue Eb A. Sax. 2

*Rall.*  
Play

*p* *mf*

13. Joyful & Grateful

*Largo grazioso* (♩ = 52)

*p*

9

7

*f*

*Rall.*

13

*p*

Danish Folksong

14. I Skovens Dybe

*Moderato espressivo* (♩ = 84)

*f* *p*

9

7

*mf*

*Rall.*

12

*f*

B♭ Flugel Horn 3

German Folksong

15. The Flowers Are Sleeping

Adagio con dolcezza (♩ = 76)

5

6

9

11

13

Rall.

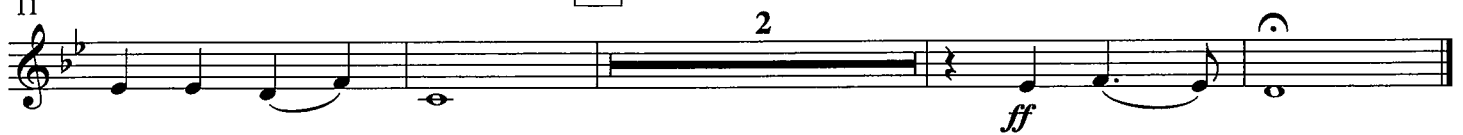

16. Lullaby

Andantino con dolcezza (♩ = 80)

9

12

Rall.

Philipp Nicolai

17. How Lovely Shines The Morning Star

Maestoso (♩ = 72)

5

1.

2.

8

*Rall.*

11

*ff*

18. Remembrance

Lento drammatico (♩ = 69)

*p ben tenuto*

9 18 27 32

9 9 One player 3 All

*f* *ff*

33

40 42

*p dolce*

*Rall.* ca. 10 sec.

Irish Traditional  
19. The Last Rose Of Summer

Adagio con amarezza (♩ = 69)

9 13

8 3

*Poco rall.* A tempo

*mf*

15 18

2 2

*mf*

24

26

*Poco rall.*

30 *A tempo*

*Rall.*

Swedish Folksong  
20. Jag Unnar

*Andantino espressivo* (♩ = 80)

6

7

11

15

19

2

25

*Rall.*
