

A COLLECTION OF CHORALES

F Horn 2

20 Chorales, Hymns and Folk Songs for Fanfare Band

Bert Appermont

1. A New Beginning

Andante espressivo (♩ = 72)

2. Step By Step

Adagio (♩ = 65)

3. Majestic Melody

Nobilmente (♩ = 80)

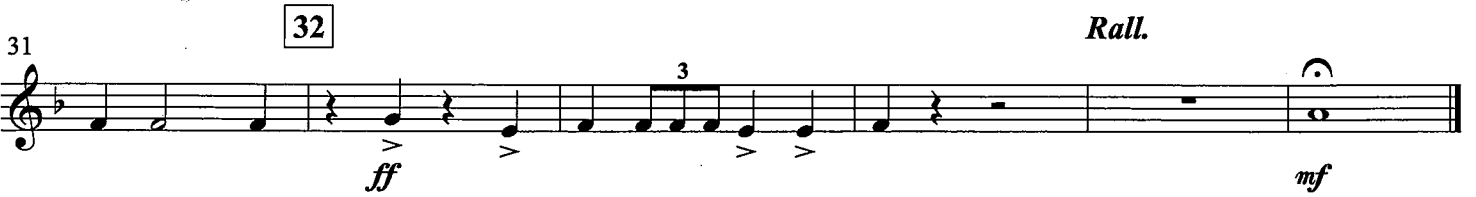
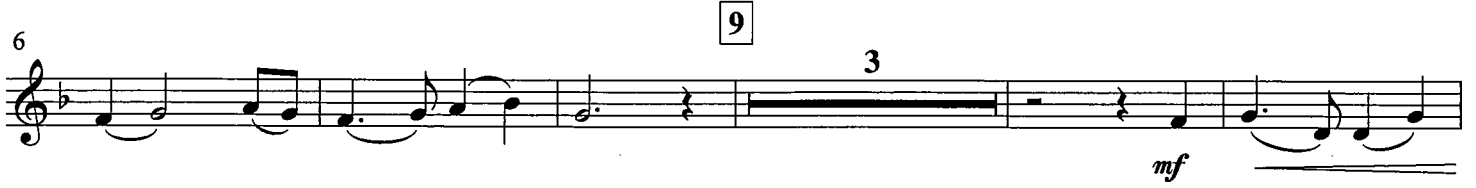

4. Song For Ludwig

Andantino con dolore (♩ = 76)

12 17

18

22 *Rall.*

English Folk Song
5. I Will Give My Love

Moderato cantabile (♩ = 90)

8

13

21 25

28 33

35 *Rall.*

F Horn 2

Thoinot Arbeau

6. Belle, Qui Tiens Ma Vie

Allegro (♩ = 126)

9

8

15

17

23

25

31

33

38

44

46

52

60

8

65

68

72

4

7

Joachim Neander

7. This Is The Day

Moderato cantabile (♩ = 90)

7

F Horn 2

9 13

(p) mf

19 22

ff

27

34 39 *Rall.*

5 ff

8. Contrasts

Andantino (♩ = 84)

p-f

7 9

mf

13 17

pp

19 *Rall.*

mf ff

F Horn 2
9. Hymn

Nobilmente (♩ = 84)

10. Lament

Andante espressivo (♩ = 76)

11. Meadow In The Mountains

Moderato cantabile (♩ = 90)

Sarah Flower Adams (1841)
12. Nearer, My God, To Thee

Adagio sentito (♩ = 72)

13. Joyful & Grateful

Largo grazioso (♩ = 52)

Danish Folksong
14. I Skovens Dybe

Moderato espressivo (♩ = 84)

German Folksong
15. The Flowers Are Sleeping

Adagio con dolcezza (♩ = 76)

6 9

11 13 Rall.

16. Lullaby

Andantino con dolcezza (♩ = 80)

6 9

11 Rall.

Philipp Nicolai
17. How Lovely Shines The Morning Star

Maestoso (♩ = 72)
Play 2nd time

5 1. | 2. 8

11 Rall.

18. Remembrance

Lento drammatico (♩ = 69)

p ben tenuto

9

p

16

18

9

27

2

pp

32

ff

40

42

Rall.

ca. 10 sec.

p dolce

Irish Traditional

19. The Last Rose Of Summer

Adagio con amarezza (♩ = 69)

3

p

9

Poco rall.

13 A tempo

mf

F Horn 2

16 18

2 2

mf

25 26

Poco rall.

30 A tempo *Rall.*

p *ff*

Swedish Folksong
20. Jag Unnar

7 11 15

Andantino espressivo (♩ = 80)

pp

17

2 2

mf *mf*

25

ff *Rall.*