

Dimitri Shostakovitch

# THE SECOND WALTZ *arr. André Waignein*

from *Jazz Suite n° 2*

Bb Trumpet/Cornet I

$\text{♩} = 60$

5

*cue Alto sax.*

67

79

95 A Tempo

poco rit.

111 A Tempo

poco rit.

127

144 A Tempo

148

164

16

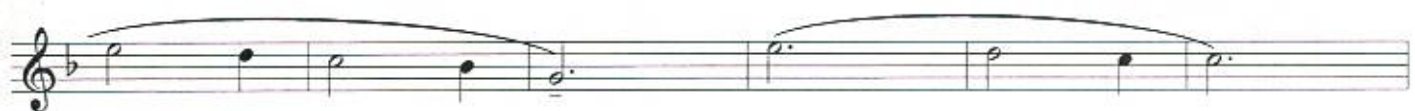

171

poco rit. 184 A Tempo

200

207

