

Klaas Kopke

Dimitri Shostakovitch

# THE SECOND WALTZ arr. André Waignein

Percussion I:

Snare Drum / Bass Drum

from Jazz Suite n° 2

J. = 60

5

S.D.  
B.D.  
mf

pp

21

28

p

f

43

mf

59

mf

67

mf

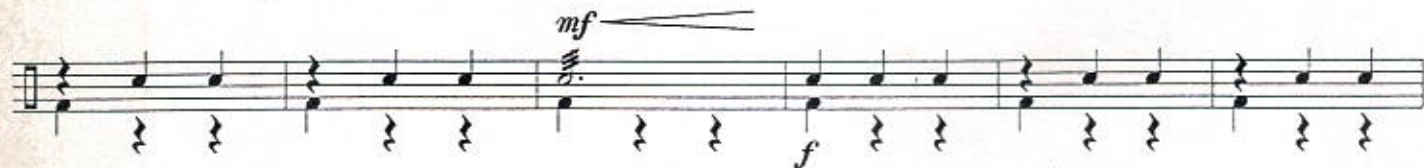

144 A Tempo

148

*solo*

164

171

*S.D.*

*poco rit.*

184

A Tempo

200

207

