

Saxofoon in Es

Swing Time 1

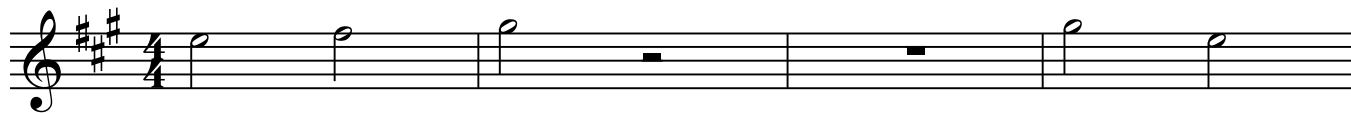

Swing Time 2

Swing Time 3

Country time

Easy Waltz

Slow Ballad

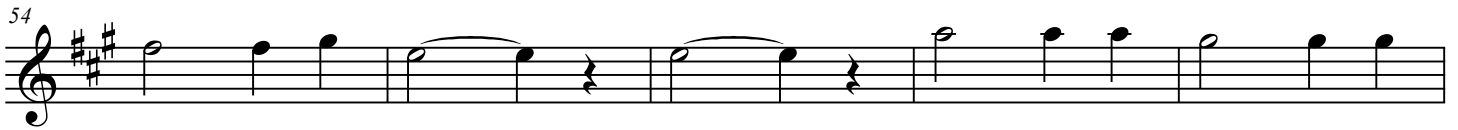
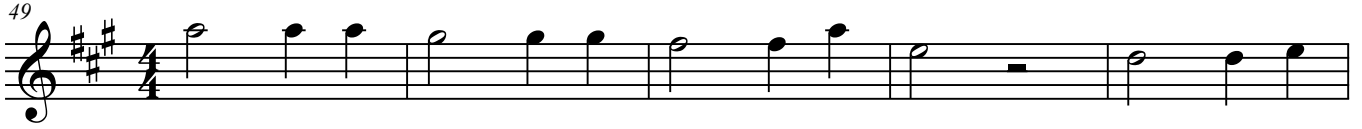

Folksong

77

Little Waltz

81

85

89

93

Slow rock

97

101

105

109

Balkan dance

113

117

121

125

Day-Dream

Petit Jacquet

Santa Claus

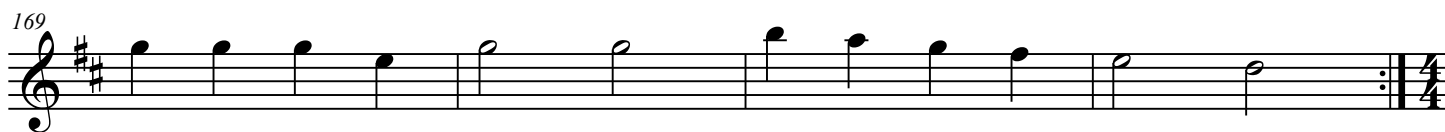

Legato Swing

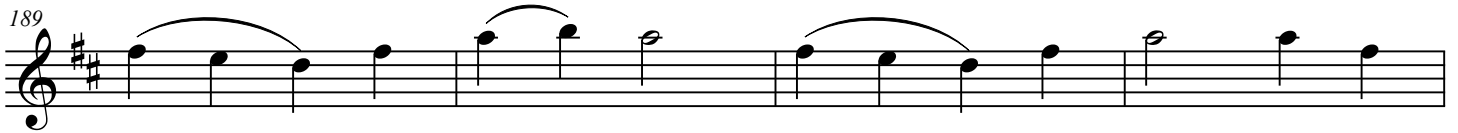
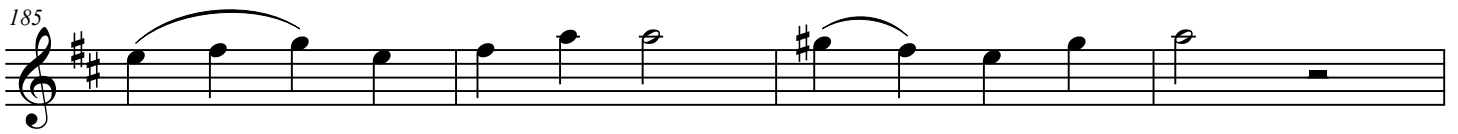
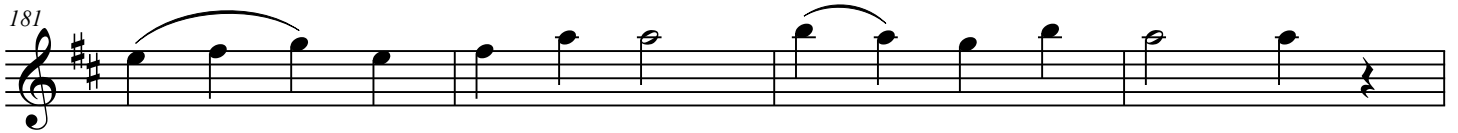
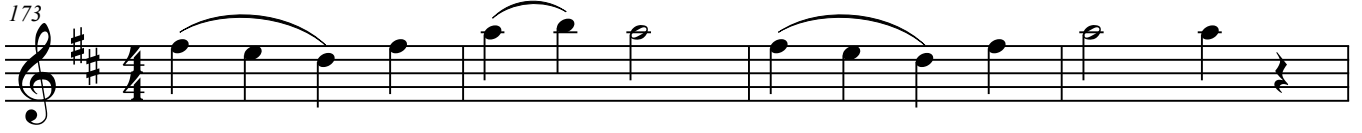

Jingle Bells

197

201

205

209

The Wolga Skipper

213

217

221

225

229

233

Cowboy Gallup

237

241

245

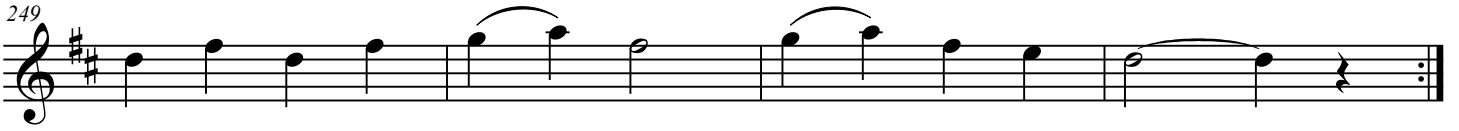

Little Concert

277

281

284

1.

2.

The drunken Sailor

287

291

295

299

Une petite Polonaise

303

308

313

318

321

326

Adagio

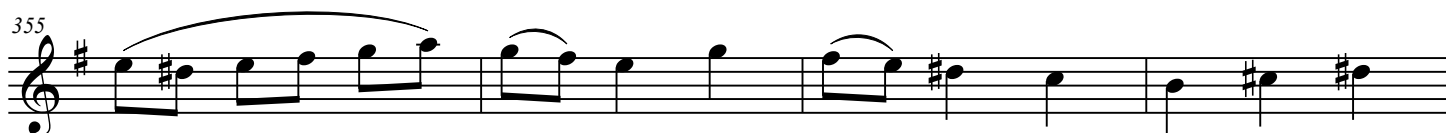
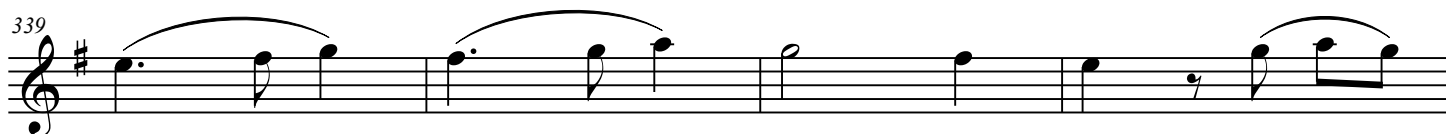
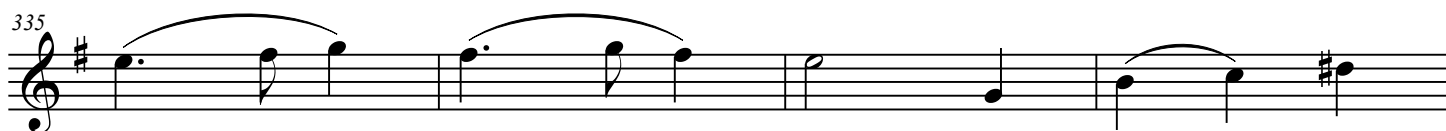
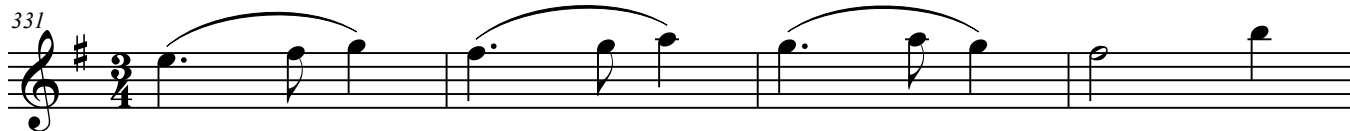

359

363

367

Moderato

371

375

380

383

Cockles and Mussels

387

393

399

404

410

415

Greensleeves

Sad song

Final Bossa

479

482

486

490

494

497

501

